

YOU MAY SUBSTITUTE A SITE PLAN OR SEPARATE DRAWING SHOWING THE INFORMATION REQUIRED ON THIS SHEET. THE SITE PLAN OR DRAWING MUST BE DRAWN TO SCALE

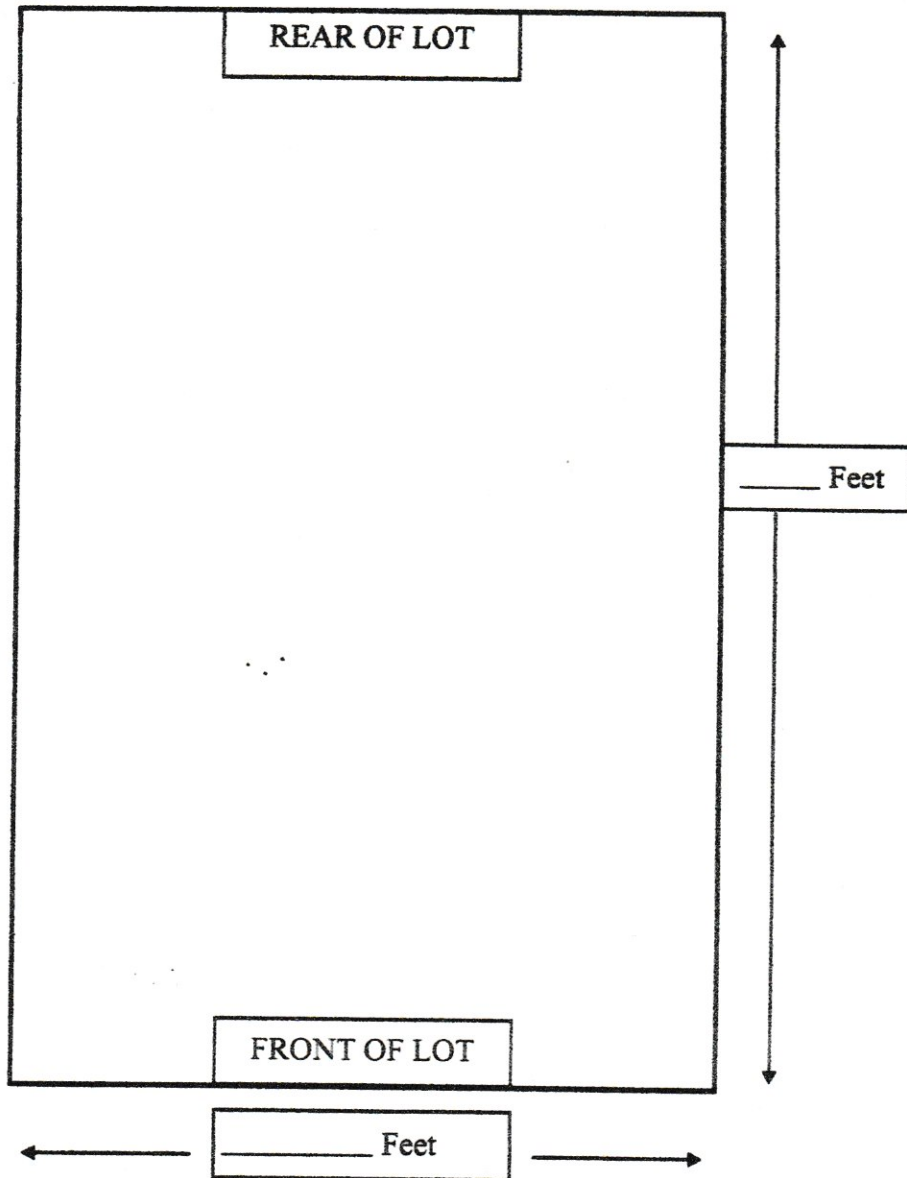

- INSTRUCTIONS:**
1. Show property lines and dimensions.
 2. Show type of property adjacent to your lot, including names of streets, and location of any alleys
 3. Locate the fence within your property. Show distances from the fence to your property line.
 4. Show the location of your house in relationship to your lot. Include distances from your house to each lot line.
 5. Type of property:
 Residential
 Commercial/Industrial

Adjust the "North Arrow" to conform to your property.

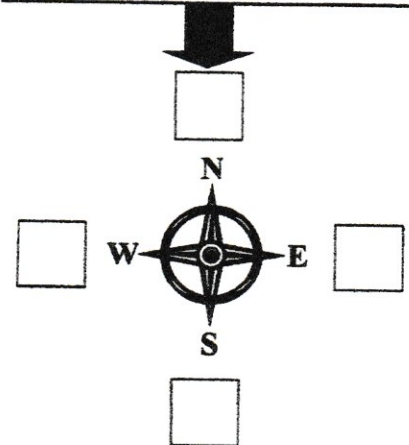

IMPORTANT: Property lines must be proven by one of two means:
1. the submission of a survey conducted by a surveyor licensed by the State of Illinois (the survey will be considered valid provided that no additions or deletions have been made to the property since the date of the survey);
or 2. the sighting by a Village Inspector of true property line monuments or stakes placed by a licensed surveyor.

(This side is not NCR and will not duplicate.)

Please contact John Hettel at 815-228-0277 for further information once you have completed the application.